

# Stringquartet no. 2

## Movement 1

Ole Pullar Saxe 2000

violin 2 *allegretto vivace*

*mf*

5 *f*

10 *p*

15

20 *f*

25 *p*

30 *mf*

# Stringquartet no. 2

## Movement 2

1 andante intensivo

5

violin 2

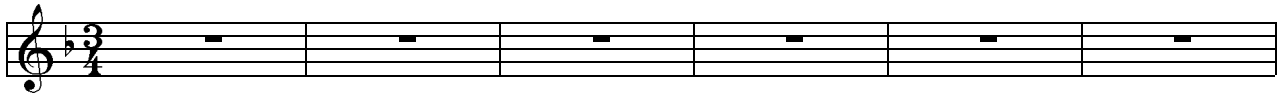

9

13

17

21

pizz

25

29

arco

p

33

37

41

mp

45

Key features of the score include:

# Stringquartet nr 2

## Movement 3

Ole Pullar Saxe 2000

violin 2 *allegro con spirito*

*f* 5 10 15 20 *mf* 25 *mp* 30 *mf* 35 40 *mf* 45 *f* 50 *mf* 55 *mp* 5

60 65 *mf* 70 75 80 85 90 95 100 *mp* 105 *mp* 110 115 *f*

120

125

*mp*

130

*mf*

135

140

*f*

145

150

155

*mf*

160

165

*mf*

*mf*

170

175

180

185

190

195

200

*mf* *fff* *f* *ff*

# Stringquartet nr 2

salsa con brio

Movement 4

Ole Pullar Saxe 2000

violin 2

5 *mp*

10

15 *v*

20 *f* *mp*

25

30 *p* *v* *3*

35 *p* *3*

40

45 *f* *ff*

50 *p* *mf* *ff*

55 *v*

*f*

60

65

70 *mf*

75 *f*

80

85

90 *p*

95

100 *f*

105

110

115

*con amore*

*mf*

120

pizz  
*p*

130

135

140

145

150

155

arco  
*v*

160

*f*

165

170

175

180

*p*

185

*f*

190

*mp*

*f*

200

205

*ff*

210

215

*ff*

220

*p*

*mf*<sub>225</sub>

230

(voice) 235

with feet "baaaaah"

*ff fff*